WELCOME

Schedule of Events

Sundays: Regular Worship 9:00 am & 10:30 am

Children's Activities (Check-in area in the lobby)
- First Look Nursery (0-23 months)
- First Look Preschool ((2-5 years)
- LAB Student Ministry (K-5th Grade)

Wednesdays: Fusion Youth Ministry (6th-12th Grade)
See facebook.com/livinghopefusion for details

Upcoming Events:

June 13	#ImpactTogether —meet at Living Hope at 5:30
June 24-28	Summer Family Retreat
June 27	District Conference
June 30-Jul7	Casas por Cristo Mission Trip
July 1	Welcome Pastor Kirby
July 9-12	Kids Camp
July 16-20	Mid High Camp
July 23-28	Senior High Camp
July 30-Aug 3	5 Day Clubs

Contact Info

520 NW 3rd Street, Madison, SD 57042
www.livinghopewesleyan.org
office@lhwc.org | 605.427.9235

Nathan Nash
Next Generation / nathan@lhwc.org
Sheila Mott
Connections & Outreach / office @lhwc.org
Andrew Smidt
Worship & Adult Spiritual Formation / andrew@lhwc.org

For You

Summer Kids Jam—Praise God for 69 kids who attended and 3 who gave their life to Christ! Thanks to all of our amazing volunteers who offered smiles, energy, and love for all the kiddos!

#ImpactTogether—Wednesdays; 5:30-7:30 pm; watch for details in your email on upcoming events and how you can reach out and share God's love with our neighbors!

Ice Cream Sundae Bar—July 1

Help us give a sweet welcome to Pastor Kirby Oaks, his wife, Jessica, and children, Eli and Lizby! A "Build-Your-Own-Sundae" bar will be set up in the coffee shop after both services. Stop in and say "Hello!"

Pastor Kirby's first day in the office will be Monday, July 2.

Connection Card

Name _____

Email _____

Address _____

Phone _____

☐ I am visiting for the first time

My Decision Today

☐ I 'm committing my life to Christ

☐ I 'm renewing my commitment to Christ

Congratulations on your decision to commit your life to Christ! Here's what's next:

- Fill out this card
- Consider baptism (check the box below to get more information)

My Next Step

☐ Baptism information

☐ Attend a Newcomers' Lunch

☐ Interested in a Life Group _____

☐ Find a place to Serve

1 2 3 4 5

Prayer Card

Name _____

Address _____

Email _____

Phone _____

☐ Prayer Request (Prayer requests are kept confidential between the staff and prayer team)

☐ Praise

_____

_____

_____

_____

_____

_____

_____

_____

_____

_____

_____

LIVING HOPE
A WESLEYAN CHURCH

Message Notes (follow along at http://bible.com/events/425249)

My Two Cents

Mark 12:41-44 NLT

We need to _____ God with our _____

HOLY BIBLE

Miss a week? Messages are available on our website. To follow along with the message on your mobile device, choose "Events" from the menu in the YouVersion Bible App. Download the free app @ bible.com
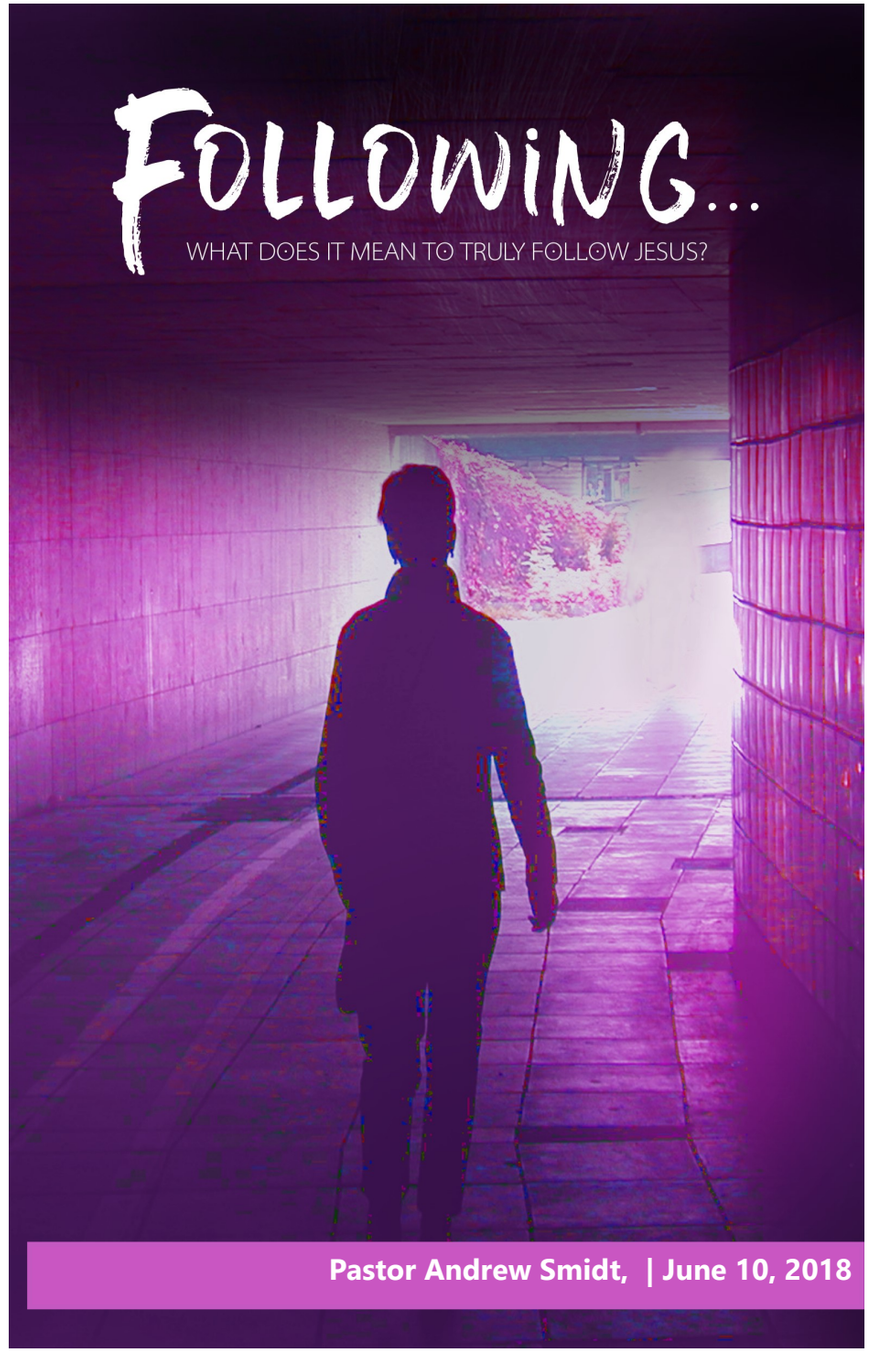
Wifi
Password:
"guestwifi"